

VACATION BIBLE SCHOOL 2025

CATALOG



GOD'S LABORATORY

JOHN 15:11
(NKJV)

FUSING ELEMENTS FOR EXPLOSIVE JOY

GOD'S LABORATORY

JOHN 15:11
(NKJV)

FUSING ELEMENTS FOR EXPLOSIVE JOY

Theme Verse: “These things I have spoken to you, that My joy may remain in you, and that your joy may be full.” (*John 15:11, NKJV*)

Motto: I've Got Joy!

Joy comes from God—the source of all our joy. Joy is produced when we allow the Holy Spirit to work in our hearts, fusing spiritual elements that are explosive when mixed. As scientists, we are eager to use our senses to observe how the Holy Spirit works in and around us. When we obediently keep God’s Word—fusing elements like those found in the fruit of the Spirit—we explode in joy. The world does not give us joy, and the world can never take away our joy. This year’s Vacation Bible School has us working in God’s Laboratory.

As a result of experiencing these lessons, participants will . . .

- observe how the Holy Spirit is at work in and through us.
- learn the importance of obeying God’s Word and fusing various spiritual elements to produce real joy.

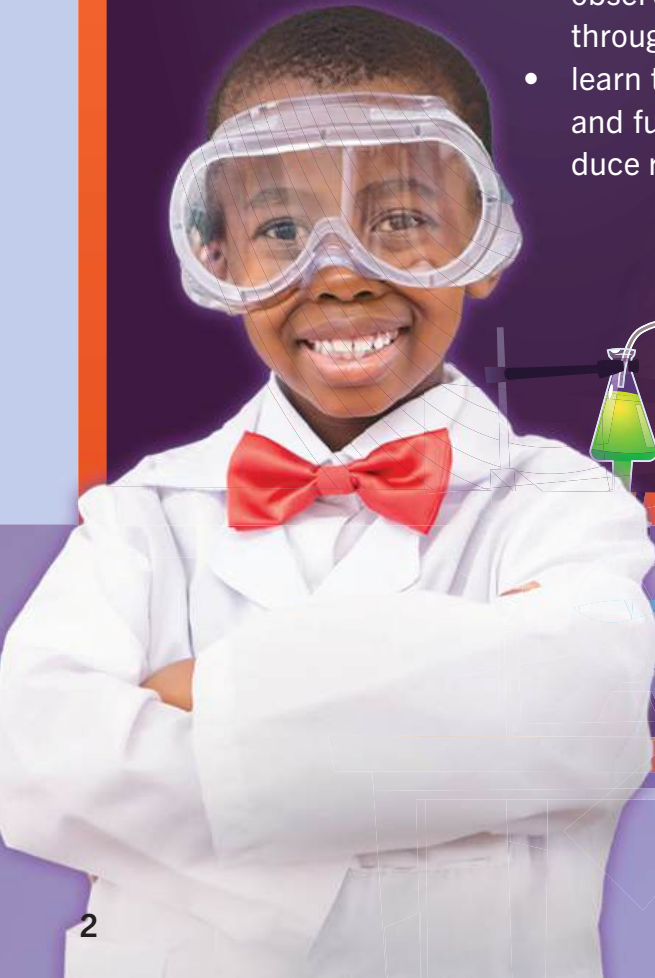

CONTENTS

Experiment Overview5
 Director’s Planner/VBS Resource CD.....6-7
 Preschool/Elementary Teacher Books.....8
 Preschool/Elementary Pupil Books9
 Middle School Pupil/Teacher Books10
 High School Pupil/Teacher Books11
 Young Adult Pupil/Teacher Books12
 Adult Pupil/Teacher Books13
 VBS Director’s Resources14
 VBS Teacher Supplies15
 VBS Music/Gifts and Awards 16-17
 VBS Apparel 18-19
 VBS God’s Laboratory Starter Kit20
 UPS Shipping Rates21
 U.S. Postal Service Shipping Rates22
 Policies23



GOD'S LABORATORY

JOHN 15:11
(NKJV)

FUSING ELEMENTS FOR EXPLOSIVE JOY



EXPERIMENT OVERVIEW

Experiment #1: Obedience + Love

(John 14:15-31)

Experiment #2: Guidance + the Holy Spirit

(Psalm 1:1-6)

Experiment #3: Genuineness + Faith

(1 Samuel 1:9-20)

Experiment #4: Prayer + Gratitude

(Acts 12:1-14)

Experiment #5: Song + Praise

(Exodus 14:24-31; 15:20-21)



DIRECTOR'S PLANNER GUIDE



To accommodate all your planning needs, we have a complete planning guide for directors. Use this planner as you set your budget and keep a record of team contact information, as well as for arts and crafts, assembly emcee scripts, and much more!

219 / \$7.34



Check out the VBS Director's Planner and Resource CD!

The Director's Planner is your complete planning and resource guide that includes the following:

- A planning calendar starting six months prior
- Planning Resources (tasks, 5 Ps for conducting VBS, and more)
- PowerPoint workshop outlines and devotionals
- VBS scheduling
- Decorating ideas to set the stage
- Craft and food/snack ideas
- Emcee scripts for assembly
- General VBS skit
- VBS Theme Song lyrics and sheet music
- Teacher and Director evaluations

The Resource CD is full of Director's Helps that include the following:

- PowerPoints for worker training and assembly times
- Sample e-mail blast template
- Sample donation letters
- Planning forms
- VBS graphics



PRESCHOOL/ELEMENTARY TEACHER BOOKS



**VBS Picture Lesson Cards
Teacher**
(Toddlers to Fours)
266/\$4.82

**VBS Early Elementary
Teacher**
(Grades K-1)
251/\$4.82



**VBS Middle Elementary
Teacher**
(Grades 2-3)
252/\$4.82

**VBS Upper Elementary
Teacher**
(Grades 4-6)
253/\$4.82



PRESCHOOL/ELEMENTARY PUPIL BOOKS



**VBS Picture Lesson
Cards Pupil**
(Toddlers to Fours)
243/\$3.73



**VBS Early Elementary
Pupil**
(Grades K-1)
255/\$3.73



**VBS Middle Elementary
Pupil**
(Grades 2-3)
256/\$3.73



**VBS Upper Elementary
Pupil**
(Grades 4-6)
257/\$3.73

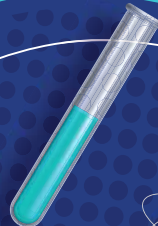
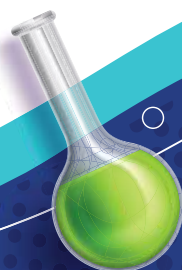

MIDDLE SCHOOL PUPIL/TEACHER BOOKS



Look Inside!



Experiment #1

Obedience + Love



Microscope
John 14:15-31

Energy
"If you keep my commands, you will remain in my love, just as I have kept my Father's commands and remain in his love." (John 15:10)

Elements
Obedience is a way that believers showcase their love for God. Because obedience is often parallel to a person's faith, it (obedience) highlights a person's level of trust in God. As Jesus taught, one significant way to show love to God is to obey His commands. Even if the command goes against what a believer personally thinks, God requires obedience—as His love would never lead believers astray. In the case of the disciples, obediently loving one another (despite the various downsides) is the primary way to express love to and for God.

Variables

Commandment: an important rule that is given by God.

Love: a feeling of sincere affection for another person or a strong liking of something.

15 "If you love me, keep my commands. 16 And I will ask the Father, and he will give you another advocate to help you and be with you forever— 17 the Spirit of truth. The world cannot accept him, because it neither sees him nor knows him. But you know him, for he lives with you and will be in you. 18 I will not leave you as orphans; I will come to you. 19 Before long, the world will not see me anymore, but you will see me. Because I live, you also will live. 20 On that day you will realize that I am in my Father, and you are in me, and I am in you. 21 The one who keeps my commands and keeps them is the one who loves me. The one who loves me and keeps my commands, and I too will love them and show myself to them." 22 Then he said, "But, Lord, why do you intend to show yourself to us and not to the world?"

God's Laboratory: Fusing Elements for Explosive Joy • Pupil Book for Middle School Students 5

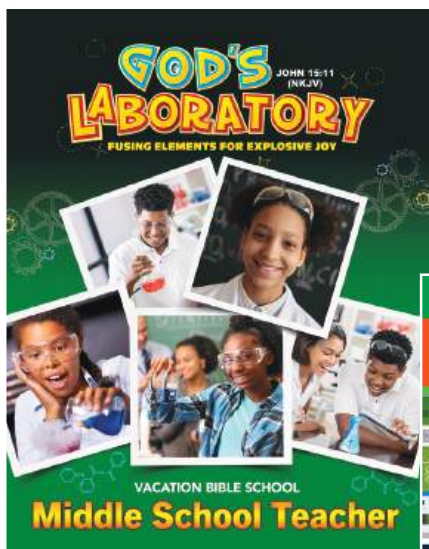

VBS Middle School Teacher

(For Grades 7-9)
228/\$4.82

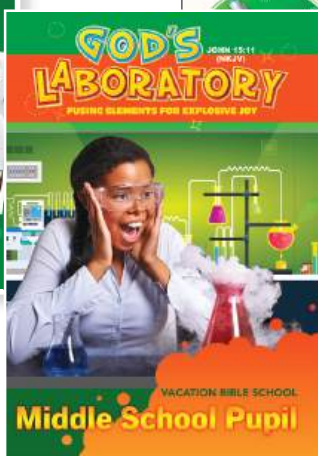

VBS Middle School Pupil

(For Grades 7-9)
227/\$3.94



HIGH SCHOOL PUPIL/TEACHER BOOKS

Look Inside!



Experiment #1

Obedience + Love

Microscope
John 14:15-31

Energy
"If you keep my commands, you will remain in my love, just as I have kept my Father's commands and remain in his love." (John 15:10)

Elements
In the Christian journey, love and obedience work together to guide believers' actions as they build relationships with God and each other. Just as love anchors the connection between God and His creation, God requires humankind to transmit His love—to extend unconditional love to one another. Because this feat is not the easiest, considering the volatile nature of human relations, God sent the Holy Spirit to assist believers in keeping the commandment to love all people.

Variables
Command - important rule by God.
Love - a healthy affection for an ...an or a strong something...

John 14:15-31
15 "If you love me, keep my commands. 16 And I will ask the Father, and he will give you another advocate to help you and be with you forever— 17 the Spirit of truth. The world cannot accept him, because it neither sees him nor knows him. But you know him, for he lives with you and will be in you. 18 I will not leave you as orphans; I will come to you. 19 Before long, the world will not see me anymore, but you will see me. Because I live, you also will live. 20 On that day you will realize that I am in my Father, and you are in me, and I am in you. 21 Whoever has my commands and keeps them is the one who loves me. The one who loves me will be loved by my Father, and I too will love them and show myself to them." 22 Then Judas (not Judas Iscariot) said why do you intend to show yourself to us and not to the world?" 23 Jesus replied, "Anyone who obey my teaching, My Father will love them, and we will come to them and make our home with them"

VBS • God's Laboratory: Fusing Elements for Explosive Joy • Pupil Book for High School

VBS High School Pupil
(For Grades 10-12)
258/\$3.94

GOD'S LABORATORY
JOHN 15:11 (NKJV)
FUSING ELEMENTS FOR EXPLOSIVE JOY

VACATION BIBLE SCHOOL
High School Teacher

VBS High School Teacher
(For Grades 10-12)
226/\$4.82

GOD'S LABORATORY
FUSING ELEMENTS FOR EXPLOSIVE JOY

VACATION BIBLE SCHOOL
High School Pupil

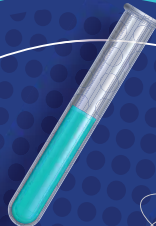
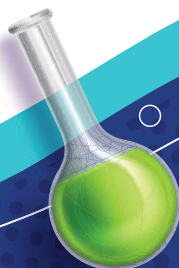

YOUNG ADULT PUPIL/TEACHER BOOKS

Look Inside!

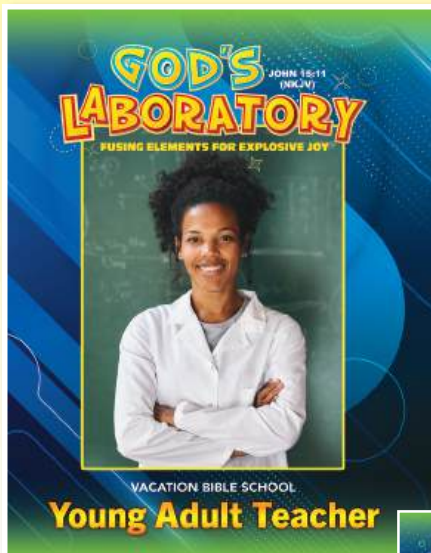

**VBS Young Adult
Teacher**
(For Ages 18-34)
239/\$4.82

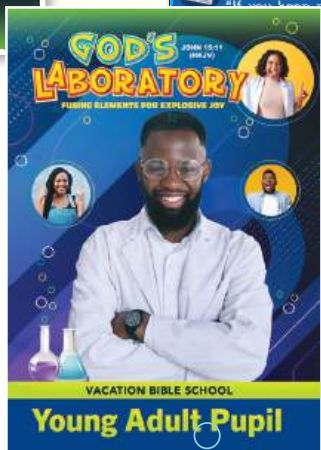

VBS Young Adult Pupil
(For Ages 18-34)
241/\$3.94

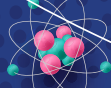
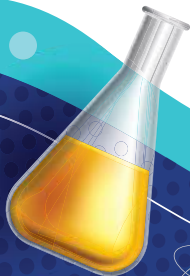
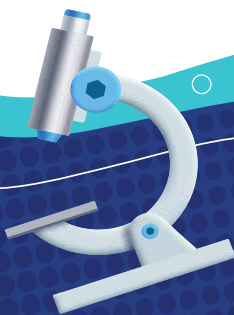

ADULT PUPIL/TEACHER BOOKS

Look Inside!



Experiment #1
Obedience + Love

Microscope
John 14:15-31

Energy
"If you keep my commands, you will remain in my love, just as I have kept my Father's commands and remain in his love." (John 15:10)

Variables
Advocate: one who pleads on someone's behalf; one who helps others by defending or comforting them.
Peace: freedom from disturbance; tranquility.

Elements
Today's lesson highlights the Farewell Discourse in which Jesus gives the apostles final teachings, especially concerning the Holy Spirit. Jesus knew that the persecution after their allegiance in this final conclusion of the arrival at G... assured the ap... who obey His... receive the pea... through the Ho... who respond t... and tribulation... and love will ex... on their relation...

41 VBS Adult Pupil

GOD'S LABORATORY JOHN 15:11 (NKJV)
FUSING ELEMENTS FOR EXPLOSIVE JOY

VACATION BIBLE SCHOOL
Adult Teacher

GOD'S LABORATORY JOHN 15:11 (NKJV)
FUSING ELEMENTS FOR EXPLOSIVE JOY

VACATION BIBLE SCHOOL
Adult Pupil

VBS Adult Teacher
(For Ages 35 and Above)
254/\$4.82

VBS Adult Pupil
(For Ages 35 and Above)
259/\$3.94



VBS DIRECTOR'S RESOURCES

God's Laboratory
Outdoor Vinyl Banner
 12276/\$73.49



72"

24"

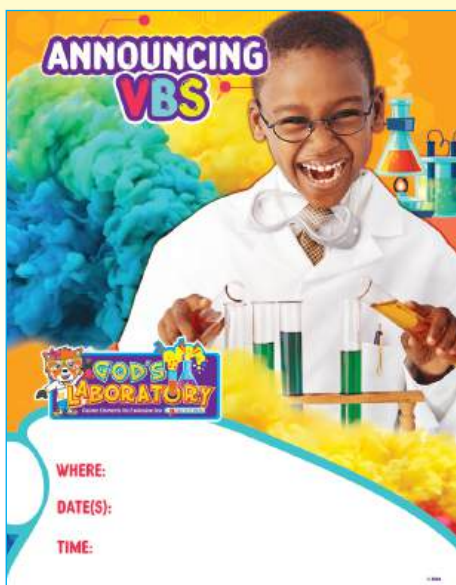

God's Laboratory
VBS Announcement Poster
 (Size: 16.75" x 21.75")
 235/\$3.52



God's Laboratory
VBS Invitation to Attend Postcards
 247/[Pkg of 50]
 \$8.66



God's Laboratory
Bookmarks
 10470/[Pkg of 10] \$5.25



God's Laboratory
Door Hangers
 55001/[Pkg of 50]
 \$8.66

VBS Registration Cards
 244/[Pkg of 100]
 \$3.55
 (not pictured)



VBS TEACHER SUPPLIES

**God's Laboratory
VBS Posters**
12278/[Set of 7]
(Size: 17" x 22")
\$11.01

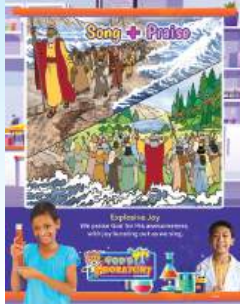
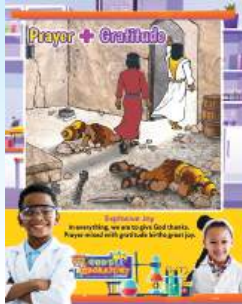
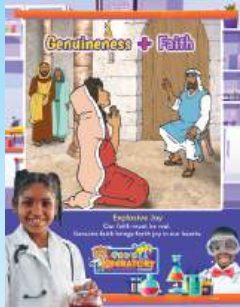
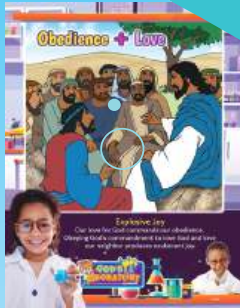

**God's Laboratory
VBS Balloons**
12274/[Assorted
colors;
Pkg of 25] \$6.29



**God's Laboratory
Name Tag Stickers**
12268/[Pkg of 25]
\$11.03



**God's Laboratory
Attendance Chart**
(Size: 11" x 17")
234/\$3.52

**VBS Teacher's
Permanent Record
Cards**
245/[Pkg of 12]
\$1.25
(not pictured)

VBS Daily Record Cards
240/[Pkg of 100]
\$3.55
(not pictured)

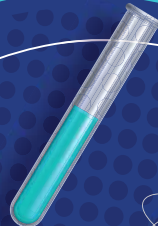
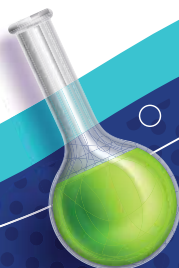

VBS MUSIC/GIFTS AND AWARDS



I've Got Joy!
Silicone Bracelet
12287 [Pkg of 10]
\$9.99



God's Laboratory
Sticker Sheets
17841/[Pkg of 5] \$5.25



God's Laboratory
Buttons
10104/[Pkg of 25]
\$11.54

God's Laboratory
Tattoos
17842/[Pkg of 25]
\$7.34



God's Laboratory
Cinch Backpack
12081/\$3.15



God's Laboratory
Water Bottle
12280/\$3.41



VBS MUSIC/GIFTS AND AWARDS



God's Laboratory
VBS Certificate of Attendance
250/[Pkg of 50] \$8.66



God's Laboratory
VBS Certificate of Perfect Attendance
249/[Pkg of 10] \$5.51



God's Laboratory
VBS Certificate of Appreciation
262/[Pkg of 10] \$5.51



God's Laboratory
Bag
11880/\$13.60



God's Laboratory
VBS Pencils
10103/[Pkg of 10] \$5.25

God's Laboratory
Ink Pen
10130/\$1.05

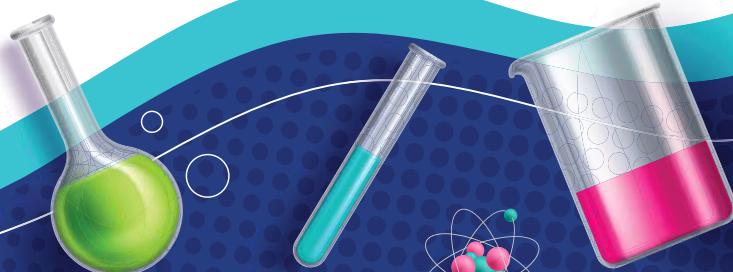

VBS APPAREL



God's Laboratory Children's T-shirts

10201-S

[Size: 6-8] **\$10.49**

10201-M

[Size: 10-12] **\$10.49**

10201-L

[Size: 14-16] **\$10.49**

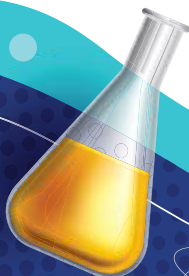
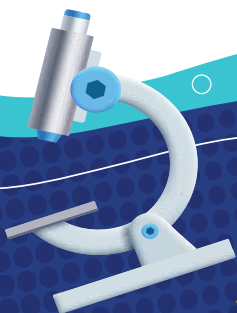

VBS APPAREL

God's Laboratory

Adult T-shirts

10440
[Adult Medium]
\$11.54

10442
[Adult Large]
\$11.54

10202
[X Large]
\$12.59

10445-2X
[2X Large]
\$13.64

10446-3X
[3X Large]
\$13.64

10447-4X
[4X Large]
\$14.69



I'VE GOT JOY!
Embroidered Cap
12279/\$10.99

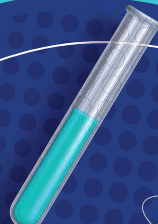
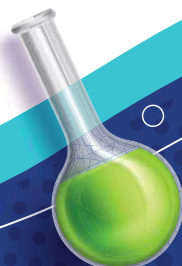

VBS Starter Kit

INCLUDED IN THE VBS STARTER KIT:

DIRECTOR'S RESOURCES

- Director's Planner (with arts and crafts ideas, skits, and so much more)
- Resource CD
 - Director's Helps
 - Promotional Video
 - Theme Song Audio Track
 - Theme Song Lyrics
 - PowerPoints for training and assembly, and much more
- 1 Pupil and Teacher Book for every age/grade level (toddlers—adults)



God's Laboratory

VBS Kit

Item #238

\$73.49

SAMPLES OF THE FOLLOWING:

- Door Hanger
- One of Each Certificate
- Registration Card
- Invitation
- Bookmark
- Announcement Poster
- Attendance Chart
- Name Tag
- Button

STUDENT RESOURCES

- 1 Water Bottle
- 1 Pencil
- 1 Pen
- 1 Balloon
- 1 God's Laboratory Tattoo
- 1 God's Laboratory Sticker Sheet
- 1 I've Got Joy! Silicone Bracelet

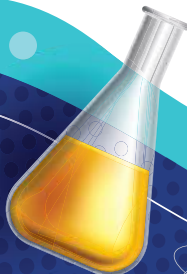
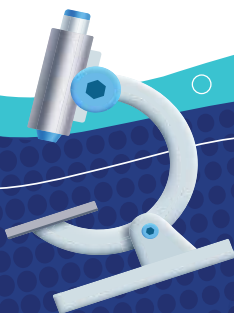



UPS SHIPPING AND HANDLING CHARGES

When sending payment with orders, use the chart below to figure shipping and handling costs.

SHIPPING AND HANDLING RATES

Merchandise Cost			Standard	3 Day Select	2nd Day Air	Next Day Air
0	—	10.00	\$ 7.36	26.11	43.21	Call
10.01	—	25.00	\$ 9.36	28.11	45.21	Customer
25.01	—	40.00	\$ 12.36	29.11	46.21	Service
40.01	—	55.00	\$ 14.36	30.11	47.21	Representative
55.01	—	70.00	\$ 16.36	31.11	48.21	↓
70.01	—	85.00	\$ 18.11	32.11	49.21	
85.01	—	100.00	\$ 20.11	33.11	50.21	
100.01	—	150.00	\$ 22.11	34.11	51.21	
150.01	—	200.00	\$ 24.11	36.11	53.21	
200.01	—	300.00	\$ 25.11	37.11	54.21	
300.01	—	UP	17%	19%	21%	

- Prices are subject to change without notice.
- All shipments sent M–F, 7–14 business days, ground delivery.
- Express orders received by 12:00 noon CST are shipped the same day.
- Call for Saturday delivery (metropolitan areas only).
- Express delivery is required on orders shipped to APO's, FPO's, AK, HI, Puerto Rico, and all international locations.
- No drop shipments.
- All dock pickups will be charged SSPB handling fees.
- All freight shipments are charged SSPB handling fees.
- **RUSH ORDERS**—Normal delivery time is 7–14 working days after an order is entered. If you need your order sooner than the normal shipping schedule and are willing to pay the special shipping charge, along with a \$10.00 rush processing fee, then request special shipping at the time your order is placed.
- **BOOKSTORES ONLY** . . . include 14% of total before discount for UPS, and United States Postal Service mailing only.

Orders shipped UPS unless otherwise requested.
IF YOU HAVE A QUESTION ABOUT YOUR ORDER:

Call toll-free: 1-800-359-9398; or **e-mail us at** customercare@sspbnbc.com

Monday—Friday • 8:00 a.m.—4:15 p.m. CST

and give:	(1) your SSPB account number	(2) shipping number from your packing list [if received]	(3) date of your order
------------------	------------------------------	--	------------------------



U.S. Postal Service POSTAGE AND HANDLING CHART

When sending payment with orders, use the charts below to figure postage and handling costs for U.S. mail.

- Call Customer Service for cost of Express (Metropolitan Areas) delivery.
- Any additional charges will be prepaid by SSPB and added to your account.
- Prices are subject to change.
- Express delivery is required on orders shipped to APO's, FPO's, AK, HI, Puerto Rico, and all international locations.

MERCHANDISE COST	ZONE 1	ZONE 4	ZONE 5	ZONE 6	ZONE 7	ZONE 8
	TENNESSEE	ARKANSAS	AE MILITARY	MONTANA	ARIZONA	OREGON
	ZONE 2	DISTRICT OF COLUMBIA	CONNECTICUT	NEW MEXICO	CALIFORNIA	WASHINGTON
	KENTUCKY	FLORIDA	COLORADO	UTAH	IDAHO	
ZONE 3	ILLINOIS	DELAWARE	WYOMING	NEVADA		
ALABAMA	IOWA	MAINE		VIRGIN ISLANDS		
GEORGIA	KANSAS	MASSACHUSETTS				
INDIANA	LOUISIANA	MINNESOTA				
MISSOURI	MARYLAND	NEW HAMPSHIRE				
OHIO	MICHIGAN	NEW JERSEY				
WEST VIRGINIA	MISSISSIPPI	NEW YORK				
	NEBRASKA	NORTH DAKOTA				
	NORTH CAROLINA	OKLAHOMA				
	PENNSYLVANIA	RHODE ISLAND				
	SOUTH CAROLINA	SOUTH DAKOTA				
	TEXAS	VERMONT				
	VIRGINIA					
	WISCONSIN					
0–10.00	\$6.34	\$6.34	\$6.64	\$6.81	\$7.08	\$7.50
10.01–25.00	\$10.34	\$10.34	\$15.01	\$17.30	\$19.36	\$23.12
25.01–40.00	\$11.38	\$13.80	\$17.10	\$20.04	\$22.03	\$25.76
40.01–55.00	\$13.72	\$17.72	\$20.52	\$23.51	\$26.30	\$30.77
55.01–70.00	\$16.07	\$19.54	\$22.43	\$25.33	\$28.62	\$34.10
70.01–85.00	\$18.13	\$21.93	\$26.40	\$28.88	\$32.53	\$39.03
85.01–100.00	\$19.13	\$24.13	\$27.00	\$30.60	\$34.93	\$44.16
100.01–150.00	\$23.62	\$29.43	\$34.69	\$39.43	\$43.38	\$50.88
150.01–200.00	\$27.23	\$31.88	\$40.83	\$47.86	\$53.13	\$62.77
200.01–300.00	\$29.40	\$36.84	\$47.00	\$55.41	\$61.38	\$75.92
300.01–UP	12%	14%	16%	19%	21%	23%

POLICIES

NEW SHIPPING INFO

We normally ship UPS ground because it is efficient, cost-effective, and insured. UPS requires a street address because they will not deliver to a post office box. When you place your order, you will be able to request overnight or second-day shipping. As with all shipments, please check your order as soon as it arrives. In the unlikely event that you have problems, please note your invoice number and as much other information as possible to increase our ability to help you before you call us.

MAIL SERVICES

If you are receiving duplicate catalogs or want to be removed from our mailing list, please contact Customer Service. If you would like to send a catalog to a friend, call 1-800-359-9398 with his or her name and address. Occasionally, our mailing lists are made available to other companies. If you would like to exclude your name and address, please call Customer Service.

PAYMENT AND CREDIT TERMS

Credit terms are Net thirty (30) days from date of invoice. Accounts requesting credit hereby agree to pay within these terms. We also accept Visa and MasterCard payments on accounts, or to prepay an order. When making a payment on an account, please include a copy of your monthly statement. Payments should be sent to Sunday School Publishing Board, P. O. Box 70990, Nashville, TN 37207-0990. A \$25 fee will be charged for all returned checks.

RETURN POLICY

All returns require advanced authorization, an authorization number, and approval from our office prior to sending them back. Items must be returned within thirty (30) days from date of invoice to receive credit for any discrepancy. Return shipping charges are the responsibility of the customer. All customers should open boxes/packages immediately upon receiving orders and review to check for accuracy of order. Report any discrepancies at that time. If items must be returned, please ship orders prepaid. Credit for postage will be issued only if SSPB is in error. **WE CANNOT ACCEPT RETURNS OF VBS RESOURCES.**

ACCESS SSPB

We want to provide the very best possible service to you. Our Customer Care Representatives are knowledgeable, courteous, and eager to help you with any questions or concerns. We are accessible 24 hours a day. You can reach us by phone, fax, or regular mail. Please have your customer number and item catalog number(s) ready when you place an order. Your customer account number is located on your catalog-mailing label.

Phone: 1-800-359-9398

Fax: 1-615-242-4929

E-mail: customer-care@sspbnbc.com

RUSH ORDERS

Normal delivery time is 7-14 working days after an order is entered. If you need your order sooner than the normal shipping schedule and are willing to pay the special shipping charge, along with a \$10.00 rush processing fee, then request special shipping at the time your order is placed.



Sunday School
Publishing Board

of the National Baptist Convention, USA, Inc.
P.O. Box 70990 • Nashville, TN 37207-0990

Return Service Requested

NONPROFIT
ORGANIZATION
U.S. POSTAGE
PAID
NASHVILLE, TN
PERMIT NO. 1484



Vacation Bible School 2025

For more information, visit www.sspnbc.com, or call 1.800.359.9398.